



# Truman Heights

This is a subdivision of all that part of the Southeast Quarter(¼) of Section 11 Township 47 Range 33 in Jackson County, Missouri, except the South 15 Acres of said Southeast Quarter(¼), lying West of the West line of a public road known as U.S. Highway No 71 and Northwesterly of the Northwest line of a public road known as Blue Ridge Boulevard Extension and Southeasterly of the Southeasterly line of the right of way of the Kansas City Southern Railway Company as said highway and right of way lines are now established.

The undersigned proprietors of the above described tract of land have caused the same to be subdivided in the manner shown on the accompanying plat which subdivision and plat shall hereafter be known as TRUMAN HEIGHTS.

The roads and highways shown on this plat and not heretofore dedicated to public use as thoroughfares, are hereby so dedicated.

In testimony whereof Luella Truman and J.V. Truman, her husband and Mary Jane Truman, a single woman, have hereunto subscribed their names.

State of Missouri  
County of Jackson } 55

On this \_\_\_\_\_ day of \_\_\_\_\_ 1939, before me personally appeared Luella Truman and J.V. Truman, her husband and Mary Jane Truman, to me known to be the persons described in and who executed the foregoing instrument and acknowledged the same as their free act and deed and the said Mary Jane Truman further declares herself to be single and unmarried.

In testimony whereof, I have hereunto set my hand and affixed my notarial seal at my office, the day and year above written.

My Commission expires \_\_\_\_\_

Notary Public in and for Jackson County, Missouri

## THIS IS A SALES PLAT

(TRUMAN HEIGHTS is not recorded.)  
Refer to recorded plat of  
TRUMAN'S BLUE RIDGE HEIGHTS  
262544

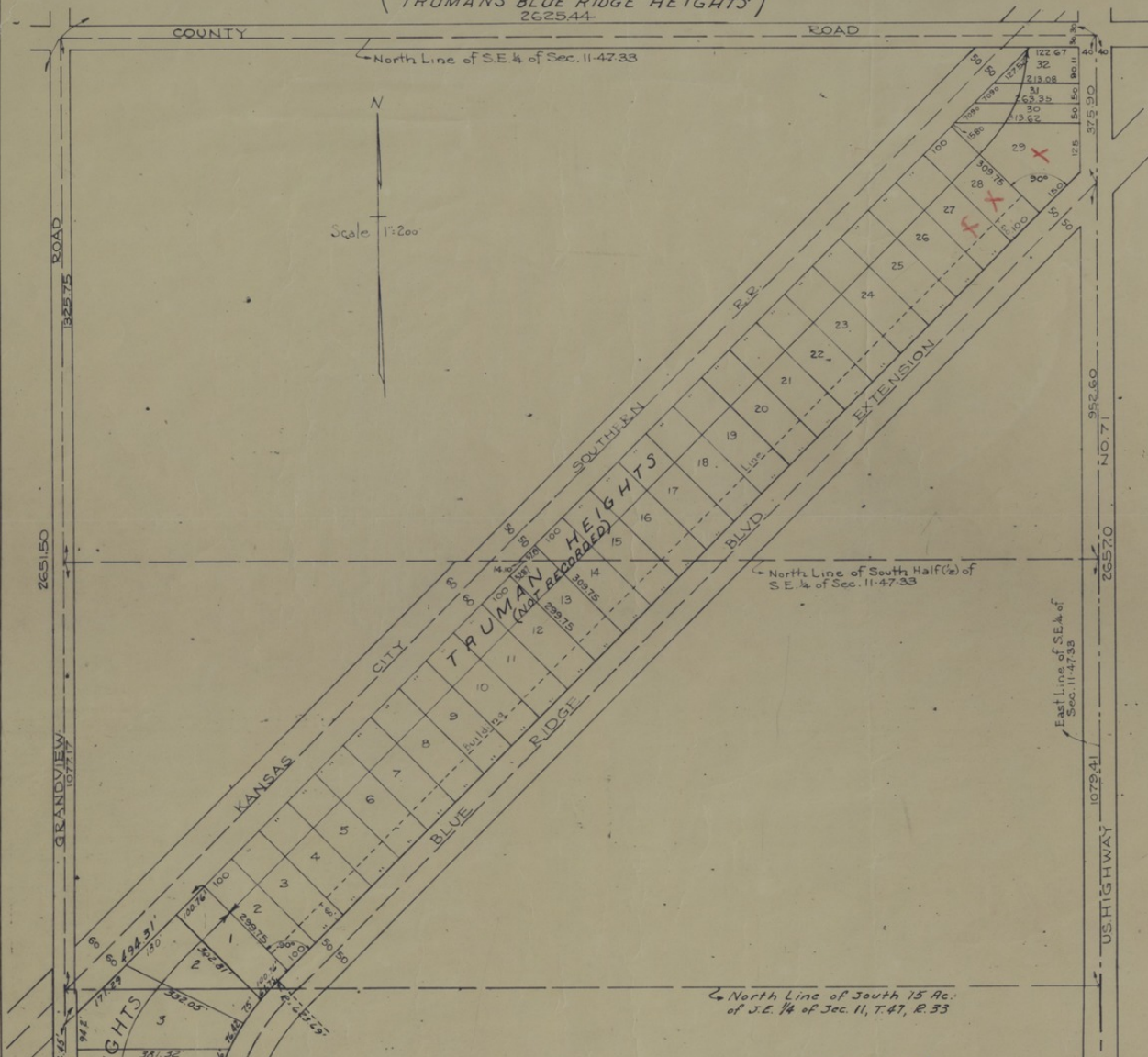

**Accession Number** M121

**Description**

A survey titled "Truman Heights." The survey describes the apportionment of land previously part of the Harry S. Truman Farm in Grandview, Missouri. Four red markings on the front highlight specific plots of land. Handwriting on the back reads: "H.S.T., 2 Plats, One of each" and "Truman Heights (not recorded), All lots, Harry, Vivian, and Mary."

**Date(s)**

July 18, 1962

**Cartographer** J.R.B.

**Keywords** [Cities and towns](#) [Presidential residences](#)

**Photo Color** Color

**Physical Size** 33 1/4 X 16 1/2 inches

**Related Collection (Plain)**

Harry S. Truman Post-Presidential Papers

**Restrictions** Undetermined

**Scale** 1 inch = 200 feet

**TIF Identifier** M121.tif

**Rights**

The Library is unaware of any copyright claims to this item; use at your own risk.

**Note: If you use this image, rights assessment and attribution are your responsibility.**

Credit: J.R.B.

Courtesy Harry S. Truman Library & Museum, Independence, Missouri.

Attention media: Please make note of this item's map number. Print out this page and retain it for your permissions records before downloading this image file for possible publication. Library staff cannot sign permissions forms or provide additional paperwork. The Library charges no usage fees for downloaded images. Fees are charged for higher resolution scans.