

# TRUMANS BLUE RIDGE HEIGHTS

This is a subdivision of all that part of the Southeast Quarter (S.E. 1/4) of Section 11, Township 47, Range 33, and all that part of the Northeast Quarter (N.E. 1/4) of Section 14, Township 47, Range 33, all in the City of Grandview, Jackson County, Missouri, described as follows: beginning at a point on the East Line of Grandview Road that is 200.0 feet North of the intersection of the Westerly Line of Blue Ridge Extension Boulevard with the East Line of Grandview Road; thence East, 237.16 feet to a point on the Westerly Line of Blue Ridge Extension Boulevard; thence Northeast along the Westerly Line of Blue Ridge Extension Boulevard, a distance of 1051.55 feet, to a point on the North Line of said Section 14; thence continuing Northeast along said Westerly Line of Blue Ridge Extension Boulevard, a distance of 359.24 feet; thence N.44°44'30"W, a distance of 299.75 feet to a point on the Easterly Right-of-Way Line of the Kansas City Southern Railroad; thence S.45°15'30"W, along said Easterly Right-of-Way Line, a distance of 494.31 feet to a point on the North and South Centerline of said Section 11, also being the centerline of Grandview Road; thence S.0°02'30"W, a distance of 164.45 feet, along the North and South Centerline of said Section 11, to the Southwest corner of the S.E. 1/4 of said Section 14; thence South, along the North and South Centerline of said Section 14, a distance of 1034.31 feet; thence East, a distance of 30 feet, to the point of beginning. All except that part thereof used as and designated as CEMETERY.

The undersigned proprietors of the above described tract of land have caused the same to be subdivided in the manner shown on the accompanying plat, which subdivision and plat shall hereafter be known as "TRUMANS BLUE RIDGE HEIGHTS".

The Road and Boulevard shown on this plat and not heretofore dedicated to public use as thoroughfares, are hereby so dedicated.

IN WITNESS WHEREOF, Vivion Truman and \_\_\_\_\_ Truman, his wife, and Harry S. Truman and \_\_\_\_\_ Truman, his wife, proprietors of the above described tract, have hereunto subscribed their names.

Vivion Truman

Harry S. Truman

his wife

his wife

State of Missouri } s.s.  
County of Jackson }

On this \_\_\_\_\_ day of \_\_\_\_\_ 1959, before me, a Notary Public personally appeared, Vivion Truman and \_\_\_\_\_ Truman, his wife, and Harry S. Truman and \_\_\_\_\_ Truman, his wife, to me known to be the persons described in and who executed the foregoing instrument and acknowledged that they executed the same as their free act and deed.

IN TESTIMONY WHEREOF, I have hereunto set my hand and affixed my Notarial Seal at my office in said County and State, the day and year above written.

My term expires \_\_\_\_\_

Notary Public in and for Jackson County,  
Missouri.

APPROVED:

CITY OF GRANDVIEW

Mayor \_\_\_\_\_

City Clerk \_\_\_\_\_

APPROVED:

GRANDVIEW PLANNING COMMISSION

Chairman \_\_\_\_\_

Secretary \_\_\_\_\_

APPROVED:

JACKSON COUNTY ASSESSOR

By \_\_\_\_\_

Surveyed by

ANDERSON SURVEY CO.  
Robert W. Anderson

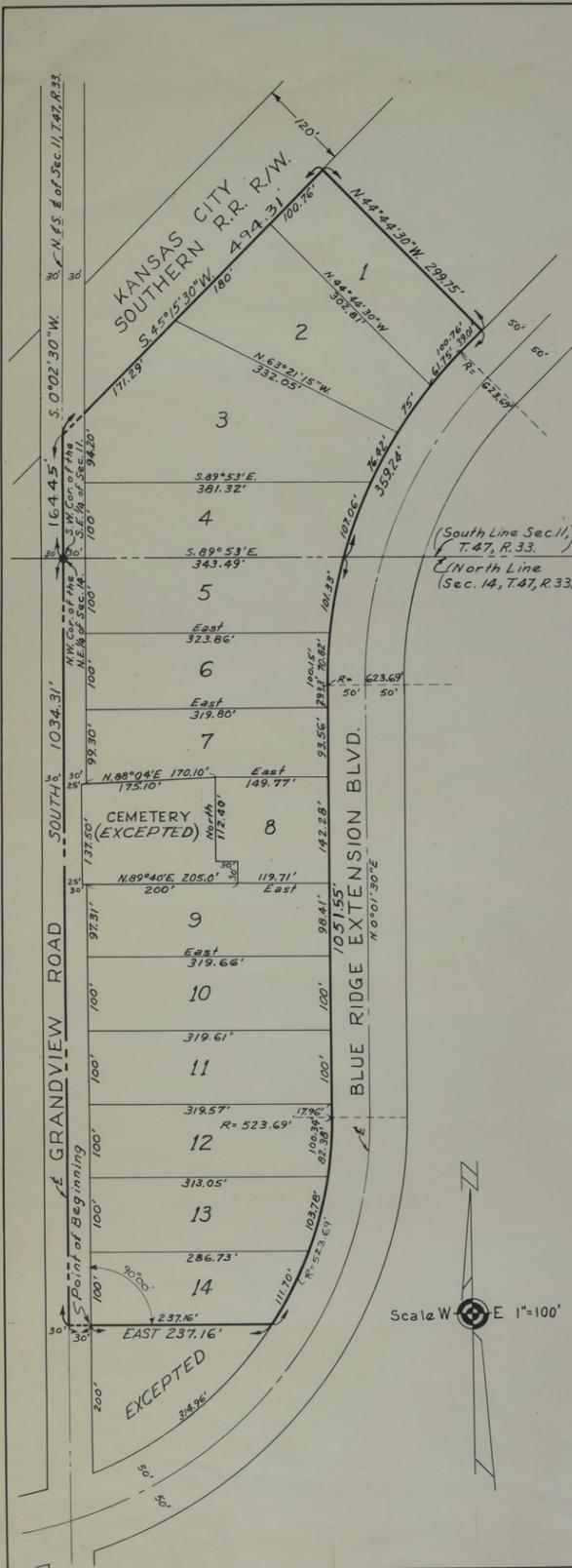

Accession Number M120-01

## Description

A survey titled "Truman's Blue Ridge Heights." This survey describes the apportionment of land previously part of the Harry S. Truman Farm in Grandview, Missouri. This is an unsigned copy of the original, M119.

**Date(s)**

June 1, 1959

**Cartographer** Anderson Survey Company, Robert W. Anderson.

**Keywords** [Presidential residences](#) [Cities and towns](#)

**Photo Color** Color

**Physical Size** 21 3/4 X 18 1/2 inches

**Related Collection (Plain)**

Harry S. Truman Post-Presidential Papers

**Restrictions** Undetermined

**Scale** 1 inch = 100 feet

**TIF Identifier** M120-01.tif

**Rights**

The Library is unaware of any copyright claims to this item; use at your own risk.

**Note: If you use this image, rights assessment and attribution are your responsibility.**

Credit: Anderson Survey Company, Robert W. Anderson.

Courtesy Harry S. Truman Library & Museum, Independence, Missouri.

Attention media: Please make note of this item's map number. Print out this page and retain it for your permissions records before downloading this image file for possible publication. Library staff cannot sign permissions forms or provide additional paperwork. The Library charges no usage fees for downloaded images. Fees are charged for higher resolution scans.