

BLUE

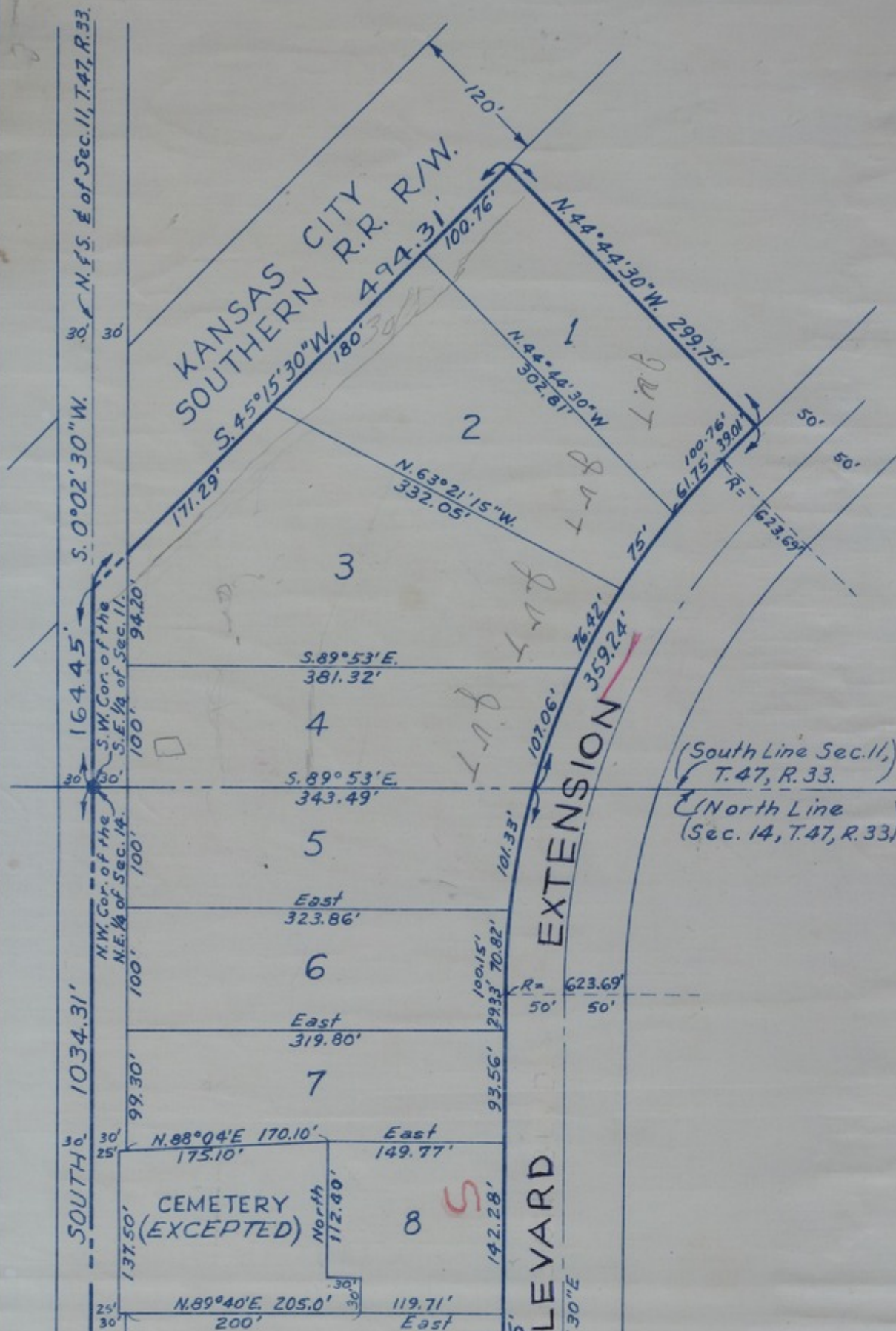

This is a plat of land in Township 47, Range 33, Section 11, Township 47, Range 33, described as follows: A strip of land that is 200.0 feet wide, bounded by Boulevard Extension on the west, Northeastern on the east, continuing North on the north, a distance of 1051.55 feet, the Easterly line of Section 11, Township 47, Range 33, S. 45° 15' 30" W., to a point on the North line of Grandview and South line of said Section 11, said Section 11, 1051.55 feet, to the point designated as 'A'.

(South Line Sec. 11, T. 47, R. 33.)
 (North Line Sec. 14, T. 47, R. 33.)

The undersigned caused the plat, which is attached hereto, to be filed in the office of the Register of the County of Jackson, Mississippi, in the name of BLUE RIDGE TRACT, and the names of the proprietors are as follows:

The Road is dedicated to public use.

IN WITNESS WHEREOF, I, J. Vivian, his wife, and the proprietors, have hereunto set our hands and names.

State of Mississippi
 County of Jackson
 Public persons

Accession Number

M119

Description

A survey titled "Truman's Blue Ridge Heights." The survey describes the apportionment of land previously part of the Harry S. Truman Farm in Grandview, Missouri. Several annotations on the front of the survey include: "J.V.T.," "Vivian C," and other markings. The survey, signed by Harry S. Truman, Bess Truman, J. Vivian Truman, and Luella Truman, includes signatures from a notary public, officials from the City of Grandview, the Grandview Planning Commission, and the Jackson County Assessor. Handwriting on the back reads: "Recorded Plan, H.S.T. and J.V.T."

Date(s)

June 1, 1959

Cartographer

Anderson Survey Company, Robert W. Anderson.

Keywords

[Cities and towns](#)

[Presidential residences](#)

Photo Color

Color

Physical Size

21 3/4 X 18 inches

Related Collection (Plain)

Harry S. Truman Post-Presidential Papers

Restrictions

Undetermined

Scale

1 inch = 100 feet

TIF Identifier

M119.tif

Rights

The Library is unaware of any copyright claims to this item; use at your own risk.

Note: If you use this image, rights assessment and attribution are your responsibility.

Credit: Anderson Survey Company, Robert W. Anderson.

Courtesy Harry S. Truman Library & Museum, Independence, Missouri.

Attention media: Please make note of this item's map number. Print out this page and retain it for your permissions records before downloading this image file for possible publication. Library staff cannot sign permissions forms or provide additional paperwork. The Library charges no usage fees for downloaded images. Fees are charged for higher resolution scans.