

1889

MAP OF

Grand

IN S.E. 1/4 OF S.W. 1/4 OF SECTION 14, T.47 R. 33 JACKSON COUNTY, MISSOURI

SCALE 1

We James F. Heland and James W. Lewis of County of Jackson State of Missouri Proprietors of the town
 is an actual map thereof showing that said town is laid out upon the South East quarter of
 Three (33) and is bounded by lines as follows. Commenced at a point at the southwest corner of said
 west 1299 ft, South 1314 ft to point of Beginning. That this map set forth and describes all the parcels
 dedicated to the public use forever by their boundaries Courses and extent whether intended for
 and their precise length and width. Given under our hands and seals this 7th day of

State of Missouri County of Jackson Town of Kansas City on this 7th day of the month
 to me known to be the persons described in and who executed the foregoing instrument
 and deed. My Commission as notary public will expire on July 24th

Thomas D. Winder
 Notary public within &

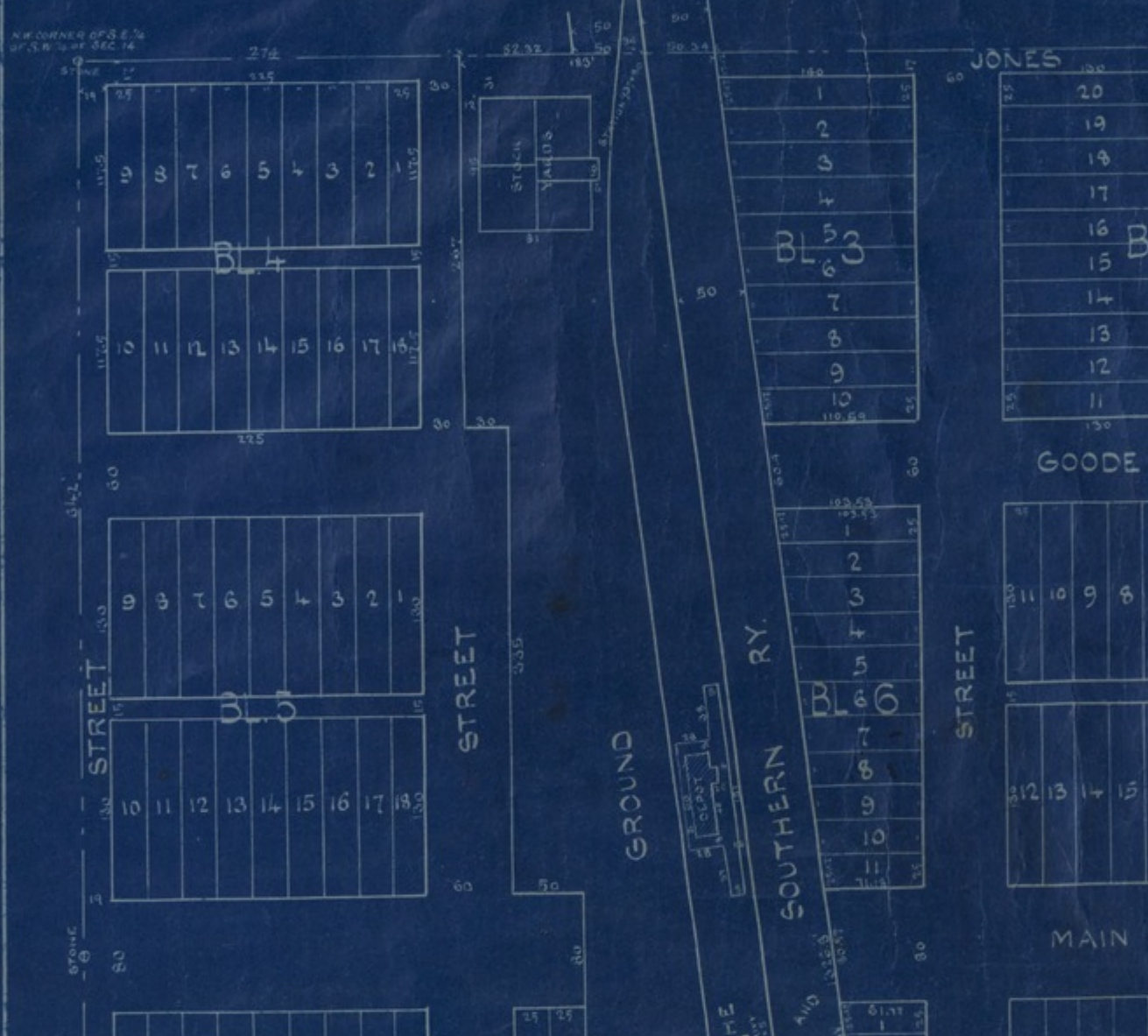

Accession Number

M123

Description

A blueprint of an 1889 map of Grandview, Missouri. The map, which was submitted by James G. Feland and James W. Jones, lays out the town by grid blocks. This piece of the map highlights the area from Second to Fifth Street and from Rhodes Avenue to Jones Avenue. The depot ground of the Kansas City Southern Railway is also visible. The other half of this map is missing.

Date(s)

December 14, 1889

Cartographer

Submitted by James G. Feland and James W. Jones.

Keywords

[Cities and towns](#)

Photo Color

Color

Physical Size

19 3/4 X 11 3/4 inches

Related Collection (Plain)

Harry S. Truman Papers Pertaining to Family, Business, and Personal Affairs

Restrictions

Unrestricted

Scale

1 inch = 100 feet

TIF Identifier

M123.tif

Rights

This item is in the public domain and can be used freely without further permission.

Note: If you use this image, rights assessment and attribution are your responsibility.

Credit: Submitted by James G. Feland and James W. Jones.

Courtesy Harry S. Truman Library & Museum, Independence, Missouri.

Attention media: Please make note of this item's map number. Print out this page and retain it for your permissions records before downloading this image file for possible publication. Library staff cannot sign permissions forms or provide additional paperwork. The Library charges no usage fees for downloaded images. Fees are charged for higher resolution scans.