

# Photograph from concrete beam during renovation of the White House

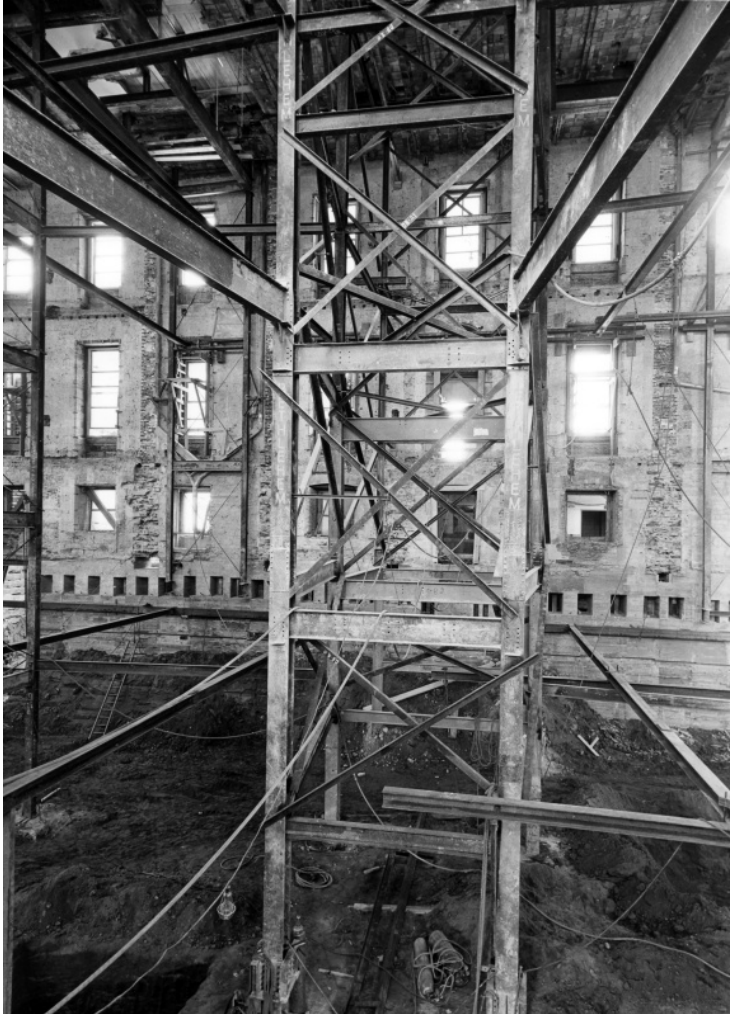

## Description

Photograph from concrete beam at south central part of White House looking north, showing the six permanent vertical steel columns in this area during renovation.

## Date(s)

June 12, 1950

**Accession Number** 71-329

8x10 inches (21x26 cm)    Black & White

**Related Collection** [Harry S. Truman Papers](#)

**Keywords** Building repair and reconstruction    Dwellings    Historic buildings    Presidential residences  
Renovation (Architecture)

**HST Keywords** White House - Miscellaneous - Renovation

**Rights** Public Domain - This item is in the public domain and can be used freely without further permission.

**Note: If you use this image, rights assessment and attribution are your responsibility.**

**Credit:** Abbie Rowe    National Park Service    Harry S. Truman Library & Museum.

Attention media: Please make note of this item's accession number. Print out this page and retain it for your permissions records before downloading this image file for possible publication. Library staff cannot sign permissions

forms or provide additional paperwork. The Library charges no usage fees for downloaded images.