

# View from window G-28 looking west during renovation of the White House

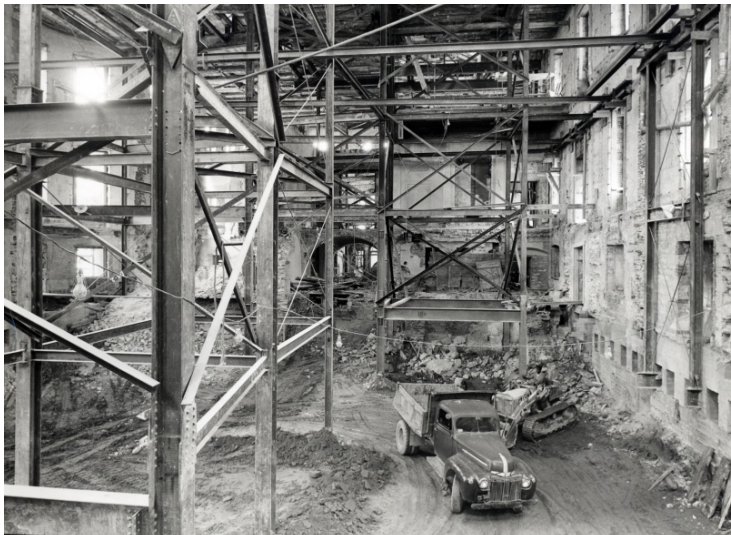

## Description

View from window G-28 looking west along north wall showing progress of excavation work in the eastern part of the building during the renovation of the White House. The completed concrete under-pinning is seen along the wall.

## Date(s)

May 17, 1950

**Accession Number** 71-306

8x10 inches (21x26 cm)    Black & White

**Related Collection** [Harry S. Truman Papers](#)

**Keywords** Building repair and reconstruction    Dwellings    Historic buildings    Presidential residences  
Renovation (Architecture)

**HST Keywords** White House - Miscellaneous - Renovation

**Rights** Public Domain - This item is in the public domain and can be used freely without further permission.

**Note: If you use this image, rights assessment and attribution are your responsibility.**

**Credit:** Abbie Rowe    National Park Service    Harry S. Truman Library & Museum.

Attention media: Please make note of this item's accession number. Print out this page and retain it for your permissions records before downloading this image file for possible publication. Library staff cannot sign permissions forms or provide additional paperwork. The Library charges no usage fees for downloaded images.