Louis W. Truman

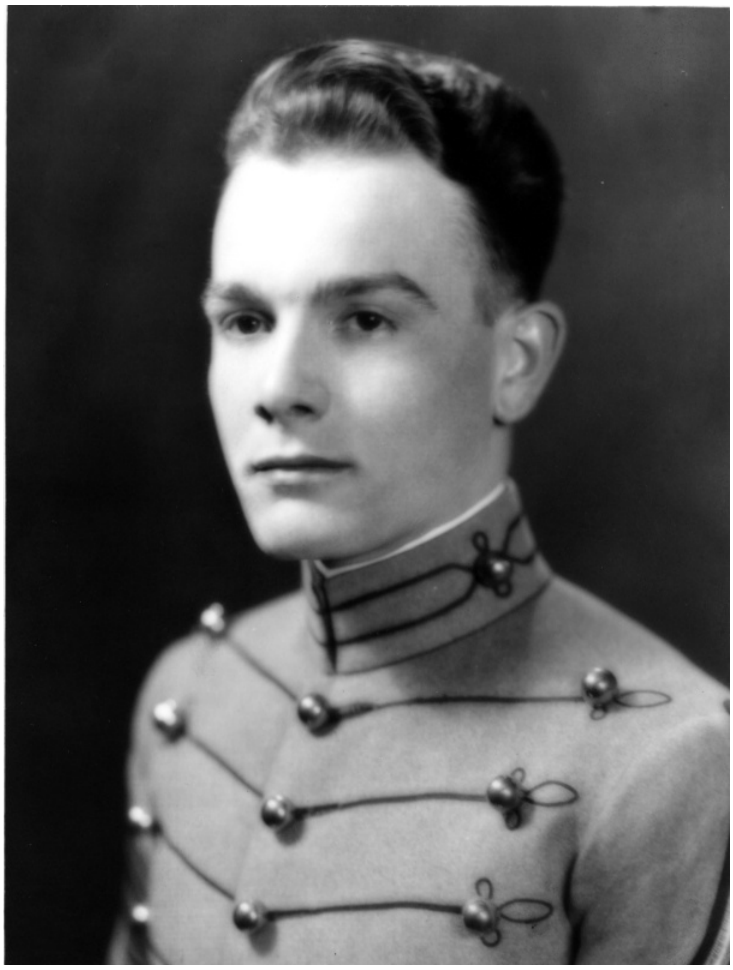

Description
Portrait of Louis W. Truman, son of General Ralph E. Truman.
Donor: R. E. Truman-35th Division Collection.

Date(s)
ca.
1930

Accession Number 66-7149

9x7 inches Black & White

Keywords Soldiers

People Pictured Truman, Louis W. (Louis Watson), 1908-2004

Rights The Library is unaware of any copyright claims to this item; use at your own risk.

Note: If you use this image, rights assessment and attribution are your responsibility.

Harry S. Truman Library & Museum.

Attention media: Please make note of this item's accession number. Print out this page and retain it for your permissions records before downloading this image file for possible publication. Library staff cannot sign permissions forms or provide additional paperwork. The Library charges no usage fees for downloaded images.